

3A Gallery

SOPHIE KITCHING

Nocturne

7 January – 18 February 2023



Nocturne IX, 2023

oil, ink, Japanese watercolor, pastel on canvas

48 x 36 in. (122 x 91,5 cm)

\$9,000



Nocturne VIII, 2023

oil, ink, Japanese watercolor, pastel on canvas

48 x 36 in. (122 x 91,5 cm)

\$9,000



Phases, 2023

firebricks

15 $\frac{3}{4}$ x 13 $\frac{1}{4}$ x 1 $\frac{1}{4}$ in. (40 x 33,5 x 3 cm)

pedestal: 25 x 12 x 4 in. (63.5 x 30.5 x 10 cm)

\$2,000

3A Gallery



Nocturne X, 2023

oil, ink, pastel, charcoal on canvas

72 x 60 in. (183 x 152,4 cm)

\$13,000



Nocturne VI, 2022

oil, ink, Japanese watercolor, pastel on canvas

56 x 40 in. (142 x 101 cm)

\$10,000



Mirror & stones V, 2016

oil, ink on iridescent mylar, mounted on paper

29 1/2 x 22 in. (75 x 56 cm)

frame: 32 1/4 x 24 3/4 x 1 1/2 in. (82 x 63 x 3,8 cm)

\$4,000

179 Canal Street, #5A, New York, NY 10013 / info3agallery@gmail.com

3A Gallery

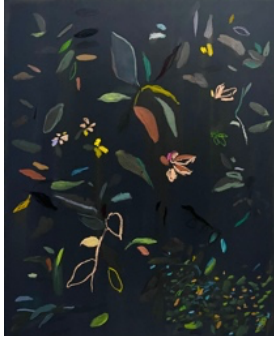

Nocturne VII, 2023

oil, ink, pastel on canvas

30 x 24 in. (76 x 61 cm)

\$6,000



Nocturne XI, 2023

oil, ink, Japanese watercolor on canvas

30 x 24 in. (76 x 61 cm)

\$6,000



Leaves, 2023

firebricks

18 $\frac{3}{4}$ x 18 $\frac{1}{2}$ x 2 $\frac{1}{2}$ in. (48 x 47 x 6 cm)

pedestal: 12 x 25 x 4 in. (30.5 x 63.5 x 10 cm)

\$3,500

3A Gallery

Additional works



Thuya / Ithaca, 2020/2023
color photographs, window mat, wooden frame
each: 4 x 6 in. (10 x 15 cm)
frame: 21 5/8 x 27 7/8 x 1 1/2 in. (55 x 70,8 x 3,8 cm)
\$4,000



Mirror & stones VII, 2016
oil, ink, coin on iridescent mylar, mounted on paper
29 1/2 x 22 in. (75 x 56 cm)
frame: 32 1/4 x 24 3/4 x 1 1/2 in. (82 x 63 x 3,8 cm)
\$4,000



Treble II, 2022
oil, acrylic, aerosol on polycarbonate, two-way mirror
15 3/4 x 12 in. (40 x 30,5 cm)
\$3,000